# AKORDY cz.3
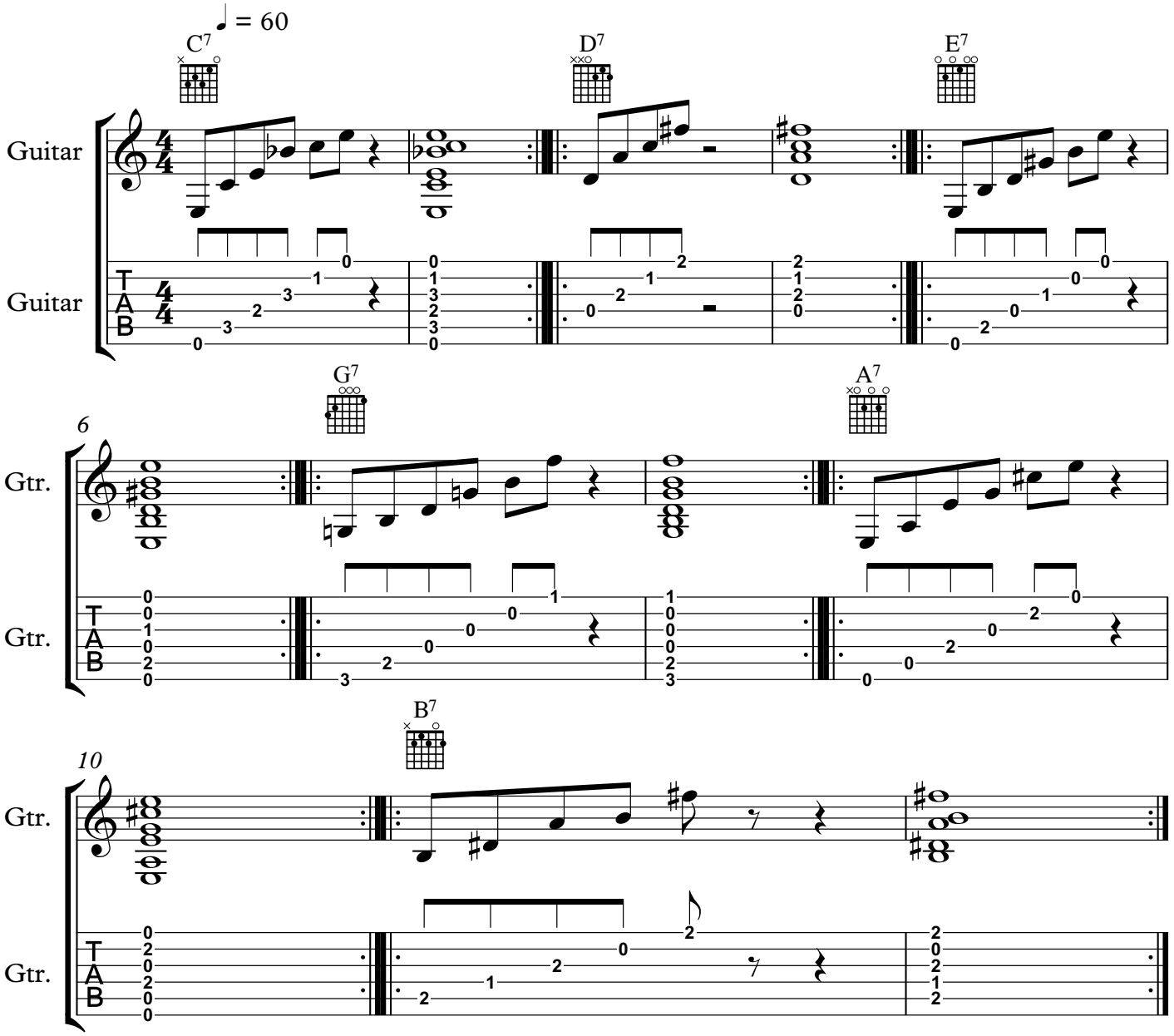
## akordy 7 (septymowe)