AKORDY cz. 1-
akordy durowe

♩ = 60
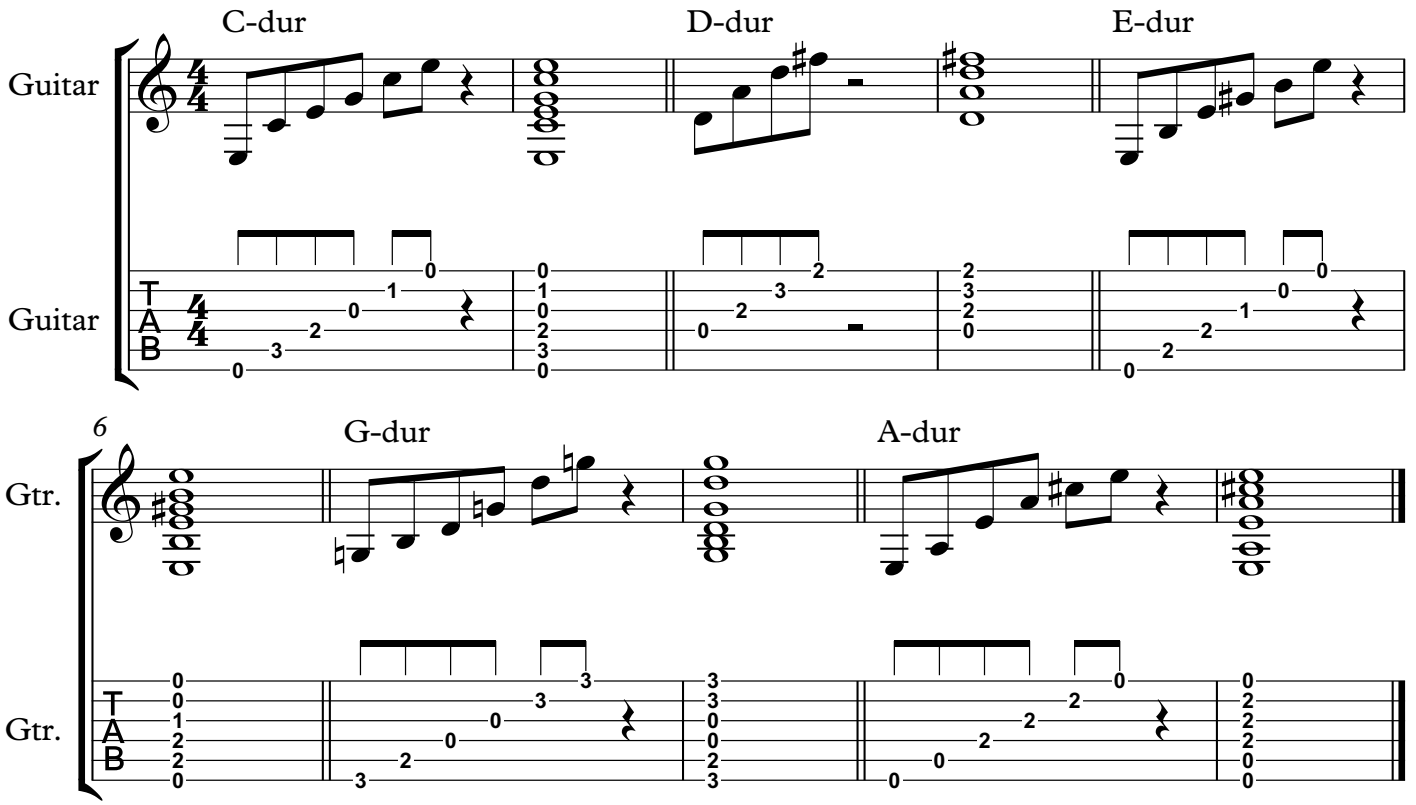
opr. A.Majewski